



# WEEKLY SCREENINGS

Week ending: Wednesday 18th September 2019

"Everything I learned I learned from the movies" – Audrey Hepburn

## Monday 9th September 2019

Movie Title/Rating	Screening Time
The Kitchen (R16)	6.00pm
Dan Carter: A Perfect 10 (PG)	8.10pm

## Tuesday 10th September 2019

Movie Title/Rating	Screening Time
Dan Carter: A Perfect 10 (PG)	2.20pm
The Kitchen (R16)	4.15pm
2040 (G)	6.20pm
Late Night (M) <b>FINAL</b>	8.15pm

## Wednesday 11th September 2019

Movie Title/Rating	Screening Time
The Kitchen (R16)	1.30pm
Dan Carter: A Perfect 10 (PG)	3.35pm
Once Upon A Time In Hollywood (R16)	5.30pm
The Keeper (M) <b>FINAL</b> <b>Wednesday Night Special - tickets \$10</b>	8.30pm

## Thursday 12th September 2019

Movie Title/Rating	Screening Time
Downton Abbey (PG) <b>NEW</b>	1.45pm
2040 (G)	4.10pm
Downton Abbey (PG)	6.00pm
The Kitchen (R16)	8.20pm

## Friday 13th September 2019

Movie Title/Rating	Screening Time
Dan Carter: A Perfect 10 (PG)	1.50pm
Downton Abbey (PG)	3.40pm
The Kitchen (R16)	6.10pm
Downton Abbey (PG)	8.15pm

## Saturday 14th September 2019

Movie Title/Rating	Screening Time
Downton Abbey (PG)	11.30am
The Kitchen (R16)	2.00pm
Dan Carter: A Perfect 10 (PG)	4.10pm
Downton Abbey (PG)	6.00pm
Once Upon A Time In Hollywood (R16)	8.30pm

## Sunday 15th September 2019

Movie Title/Rating	Screening Time
Dan Carter: A Perfect 10 (PG)	11.30am
2040 (G)	1.20pm
Downton Abbey (PG)	3.10pm
Dan Carter: A Perfect 10 (PG)	5.40pm
Downton Abbey (PG)	7.30pm

## Monday 16th September 2019

Movie Title/Rating	Screening Time
Downton Abbey (PG)	6.00pm
Downton Abbey (PG)	8.25pm

## Tuesday 17th September 2019

Movie Title/Rating	Screening Time
Downton Abbey (PG)	1.50pm
The Kitchen (R16)	4.15pm
Dan Carter: A Perfect 10 (PG)	6.20pm
Downton Abbey (PG)	8.10pm

## Wednesday 18th September 2019

Movie Title/Rating	Screening Time
The Kitchen (R16)	1.30pm
Downton Abbey (PG)	3.35pm
Downton Abbey (PG)	6.00pm
Once Upon A Time In Hollywood (R16) <b>FINAL</b> <b>Wednesday Night Special - tickets \$10</b>	8.25pm

Licensed Bar and Snacks available

15 Hardinge Road, Ahuriri (next to Milk & Honey)

For reservations please call: 06 833 6011 or email: [info@globenapier.co.nz](mailto:info@globenapier.co.nz)

[www.globenapier.co.nz](http://www.globenapier.co.nz)



**2040 (92mins)**

G

Suitable for General Audiences

Award-winning director Damon Gameau embarks on journey to explore what the future would look like by the year 2040 if we simply embraced the best solutions already available to us to improve our planet and shifted them into the mainstream. This innovative documentary looks to the future, but is vitally important now.

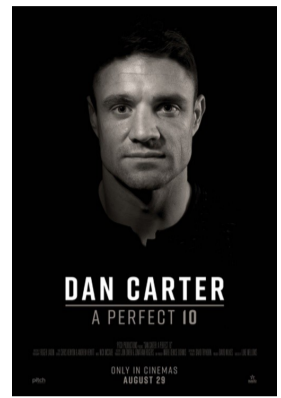

**Dan Carter: A Perfect 10 (91mins)**

PG

Parental Guidance recommended: Coarse language

All Blacks legend Dan Carter is the biggest star in rugby history. This is the story of his remarkable career and his quest to overcome the heartbreak of past tournaments to achieve glory in the 2015 Rugby World Cup. Interviews with Richie McCaw, Jonny Wilkinson, Beauden Barrett, Carter's family and many more, provide an intimate insight into Carter.

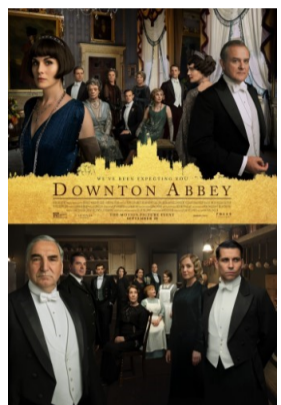

**Downton Abbey (122mins)**

PG

Parental Guidance recommended: Coarse language

**NEW**

DOWNTON ABBEY follows the lives of the Crawley family and the servants who work for them at the turn of the 20th century in an Edwardian English country house. Over its 6 seasons, the incredibly successful TV series garnered numerous awards. Starring Maggie Smith, Hugh Bonneville, Imelda Staunton, Penelope Wilton and many more of the original cast.



**The Keeper (119mins)**

M

Suitable for Mature Audiences: Violence, offensive language

**FINAL**

THE KEEPER tells the true love story between young English woman Margaret Friar (Freya Mavor) and German PoW Bert Trautmann (David Kross). Meeting at the end of WW2 in a PoW camp, Margaret's father notices Bert's prowess as a goal-keeper and gets him to play for his team.



**The Kitchen (102mins)**

R16

Restricted to Persons 16 & over: Violence, domestic violence, offensive language

THE KITCHEN stars Melissa McCarthy, Tiffany Haddish and Elisabeth Moss as three 1978 Hell's Kitchen housewives whose mobster husbands are sent to prison by the FBI. Left with little but a sharp ax to grind, the ladies take the Irish mafia's matters into their own hands.



**Late Night (102mins)**

M

Suitable for Mature Audiences: Offensive language, sexual references

**FINAL**

Katherine Newbury (Emma Thompson) is a legendary late-night talk-show host. When she's accused of hating other women, she hires Molly Patel (Mindy Kaling) as the first female on her writing staff. But Molly might be too little too late.



**Once Upon A Time In Hollywood (141mins)**

R16

Graphic violence, drug use, offensive language, sexual material

Quentin Tarantino's ONCE UPON A TIME IN HOLLYWOOD visits 1969 Los Angeles, where everything is changing, as TV star Rick Dalton (Leonardo DiCaprio) and his long time stunt double Cliff Booth (Brad Pitt) make their way around an industry they hardly recognize anymore. A tribute to the final moments of Hollywood's golden age.

**FINAL**